

**Marzieh Mirmobini**

Selected Projects 2020-2021

Drawing from her background in Persian architecture and civil engineering, Marzieh Mirmobini approaches architecture with a focus on cultural identity elements and building sustainability. She explores vernacular and historical architecture, that bring mutualistic relationship between inhabitants and environment.

C  
O  
N  
T  
E  
N  
T  
S

Resist	5-8
SELF MOTIVATED PROJECT	
Affordable Housing	9-14
SELF MOTIVATED PROJECT	
Collage	15-18
IN ARCH ADV [2021]	
Revit	19-20
Academic	

# Resist

PROJECT TYPE

Self Motivated

PRESENTATION

Render Model, Orthographic Projections,

Scale Model

DATE

September 2021

Resist building is a story of cultures, racial minorities, and individuals from other groups who have been historically underrepresented. After Afghanistan last war three months ago, I came up with a building idea for the United Nations to represent all the people and cultures who have been disregard in our world. The structure contains four individual towers in a shape of hand that Unites at the top under the Earth half sphere. This symbolic structure show the importance of individuals and their union to make changes.

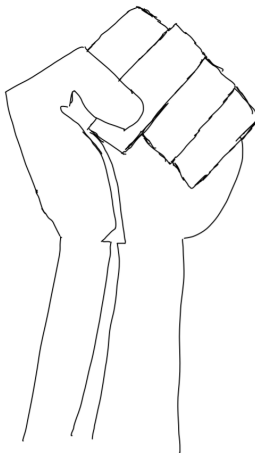

R  
E  
S  
I  
S  
T



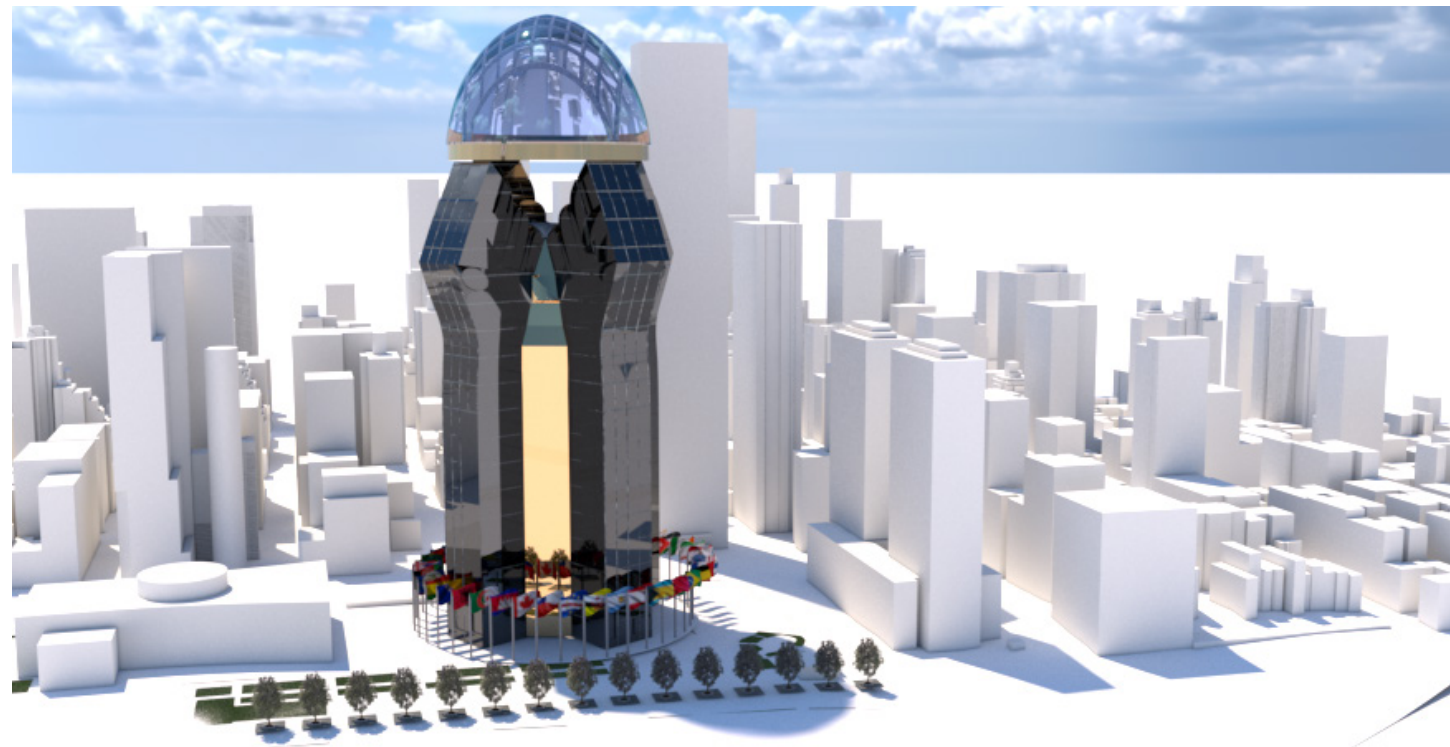
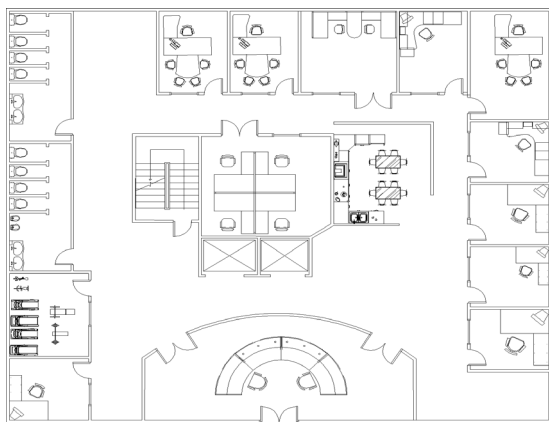
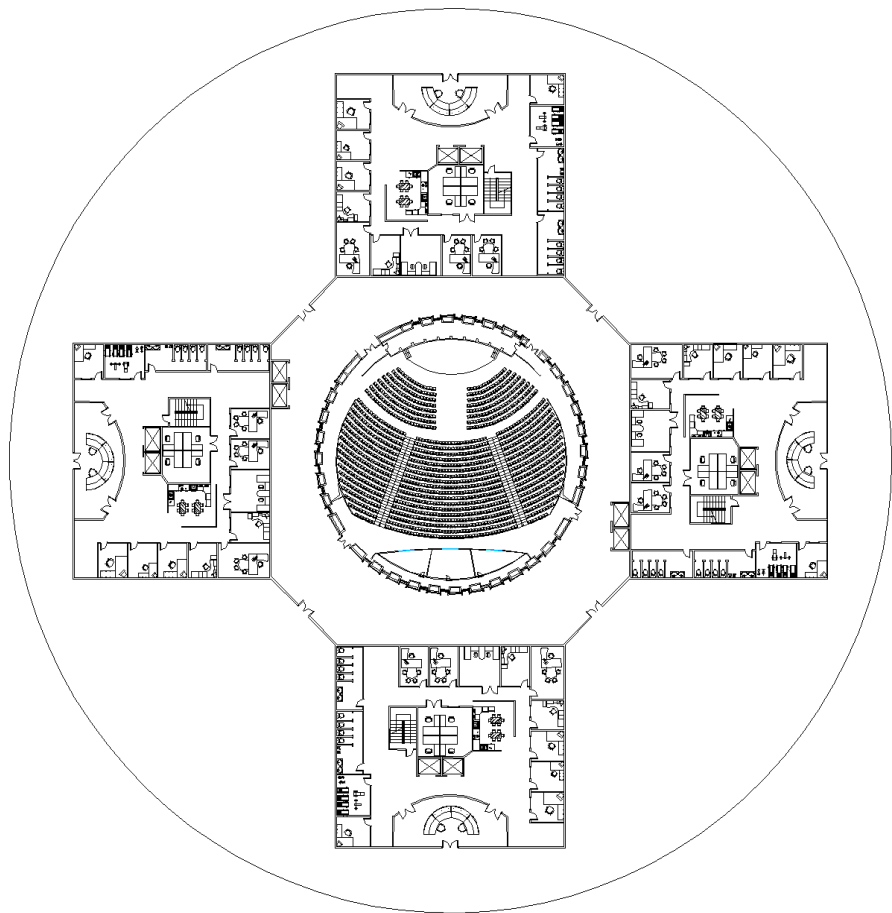
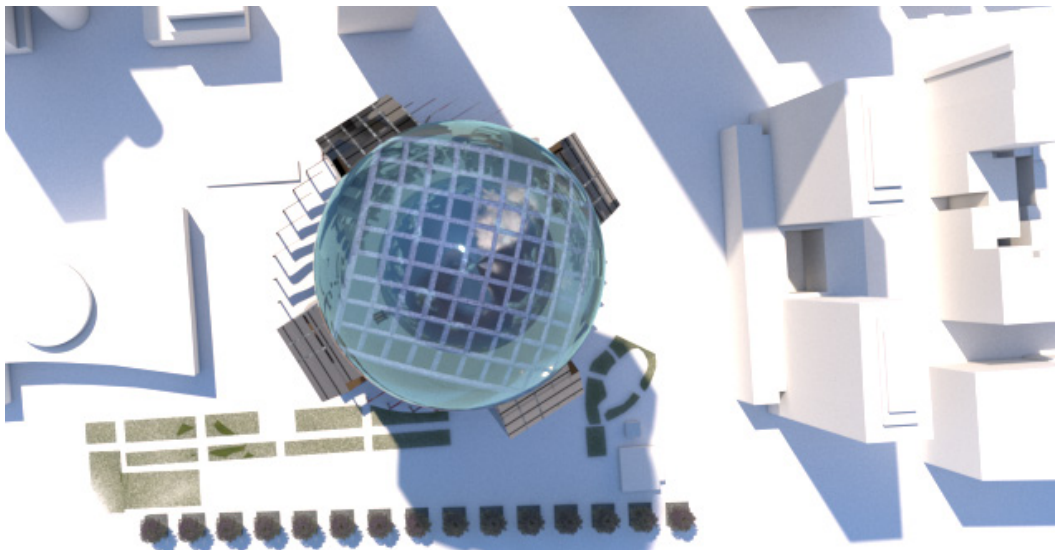



# Affordable Housing

PROJECT TYPE

*Self Motivated*

PRESENTATION

*Render Model, Orthographic Projections,*

*Scale Model*

DATE

*October 2021*

As a person who lived in affordable housing for many years, I tried to implement my knowledge from Civil Engineering and sustainability to create more energy efficient and attractive place to live. Each apartment consists of two bedrooms, two separate office space, a high-ceiling living room which enhances air circulation, different windows, and solar panels.

S  
U  
S  
T  
A  
I  
N  
A  
B  
L  
E



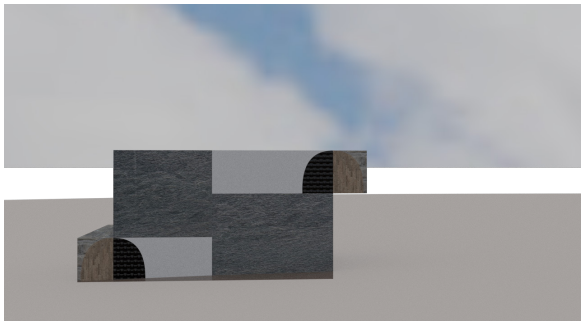
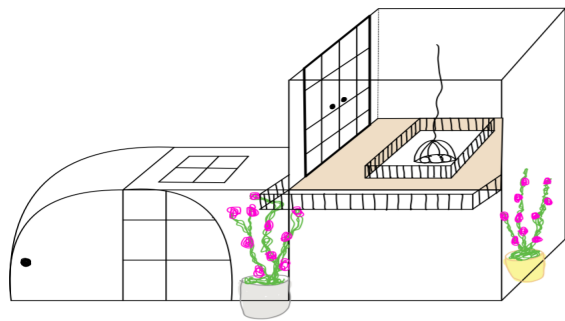



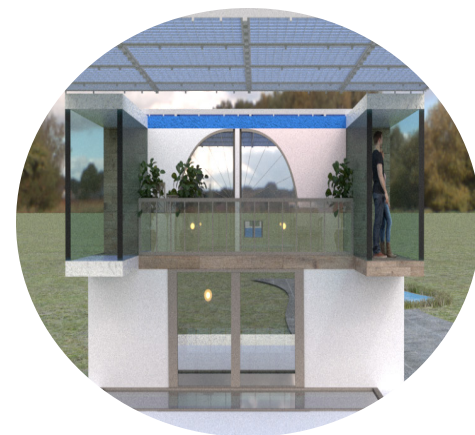
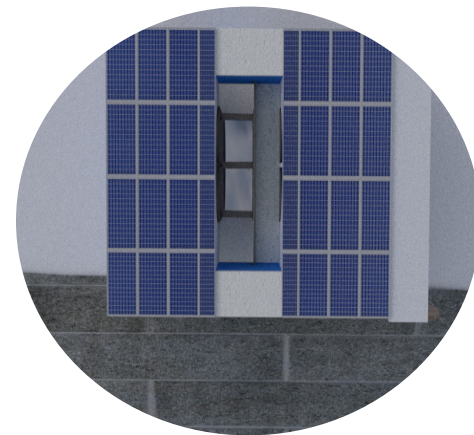

# Collage

PROJECT TYPE

*In Arch ADV*

PRESENTATION

*Render Model, Orthographic Projections,*

*Scale Model*

DATE

*July 2021*

Collage strategy used to deploy serial techniques as a design process. In Arch ADV program final assignment consist of all the techniques and methods used during the program. San Francisco Obscura is a new structure for living with a series of dweling units and event spaces.

C  
O  
L  
L  
A  
G  
E

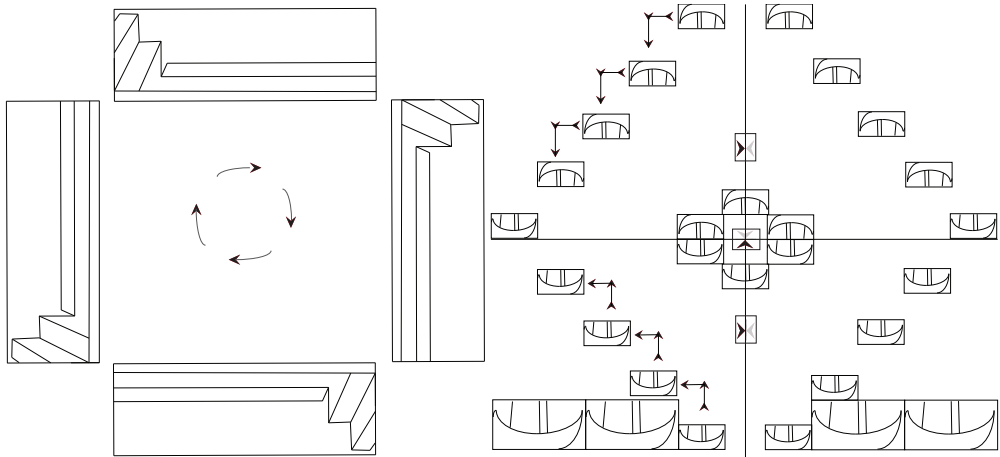
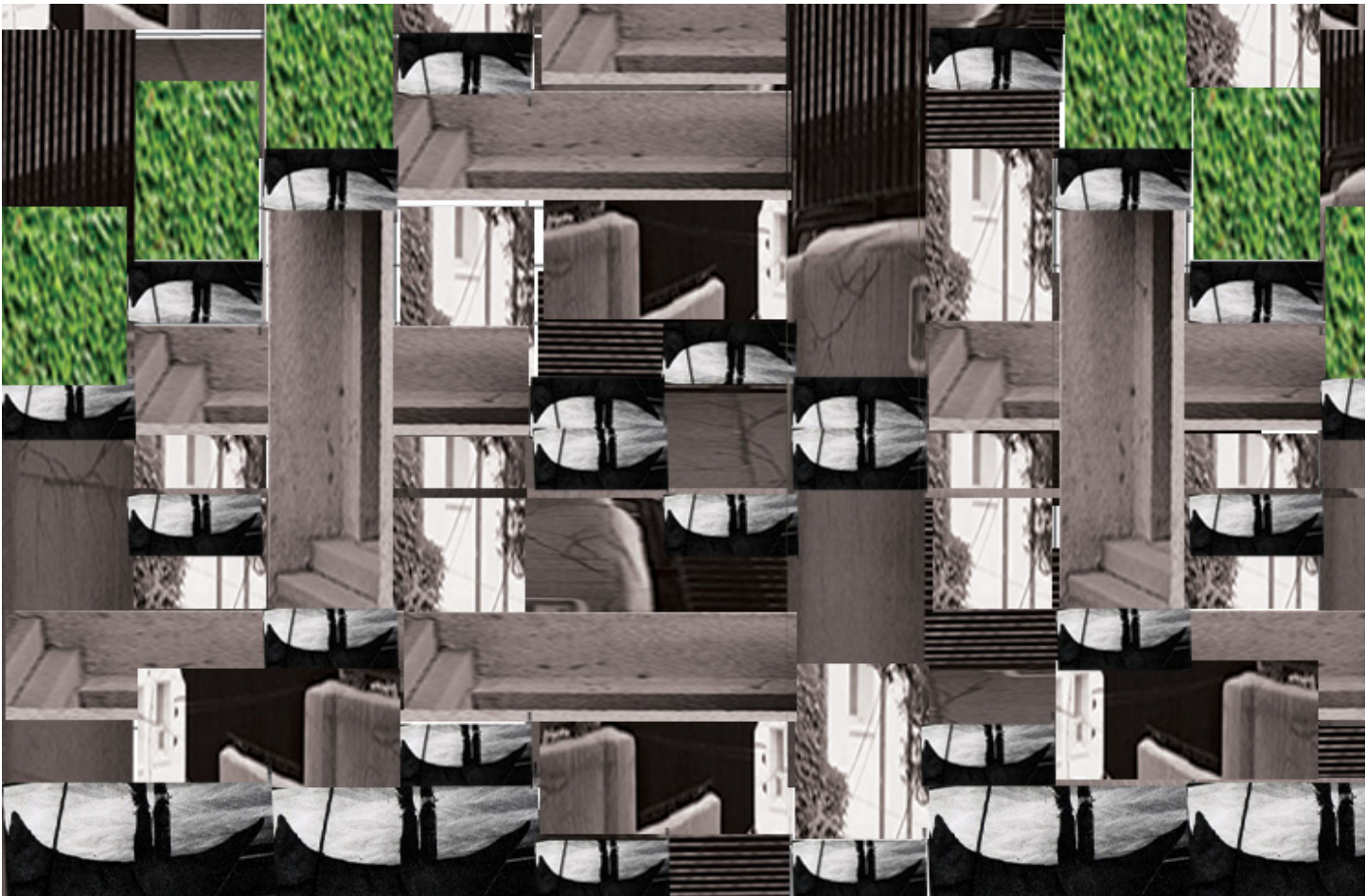





C  
O  
L  
L  
A  
G  
E

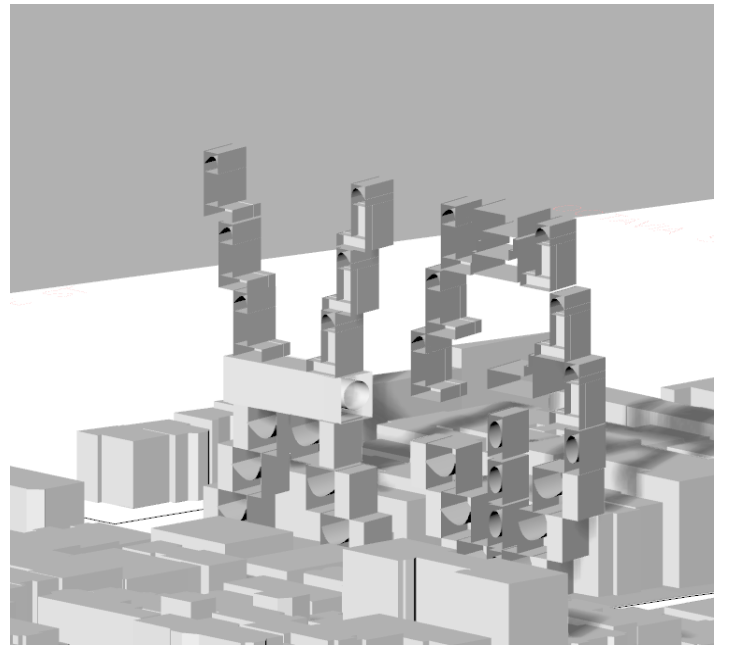
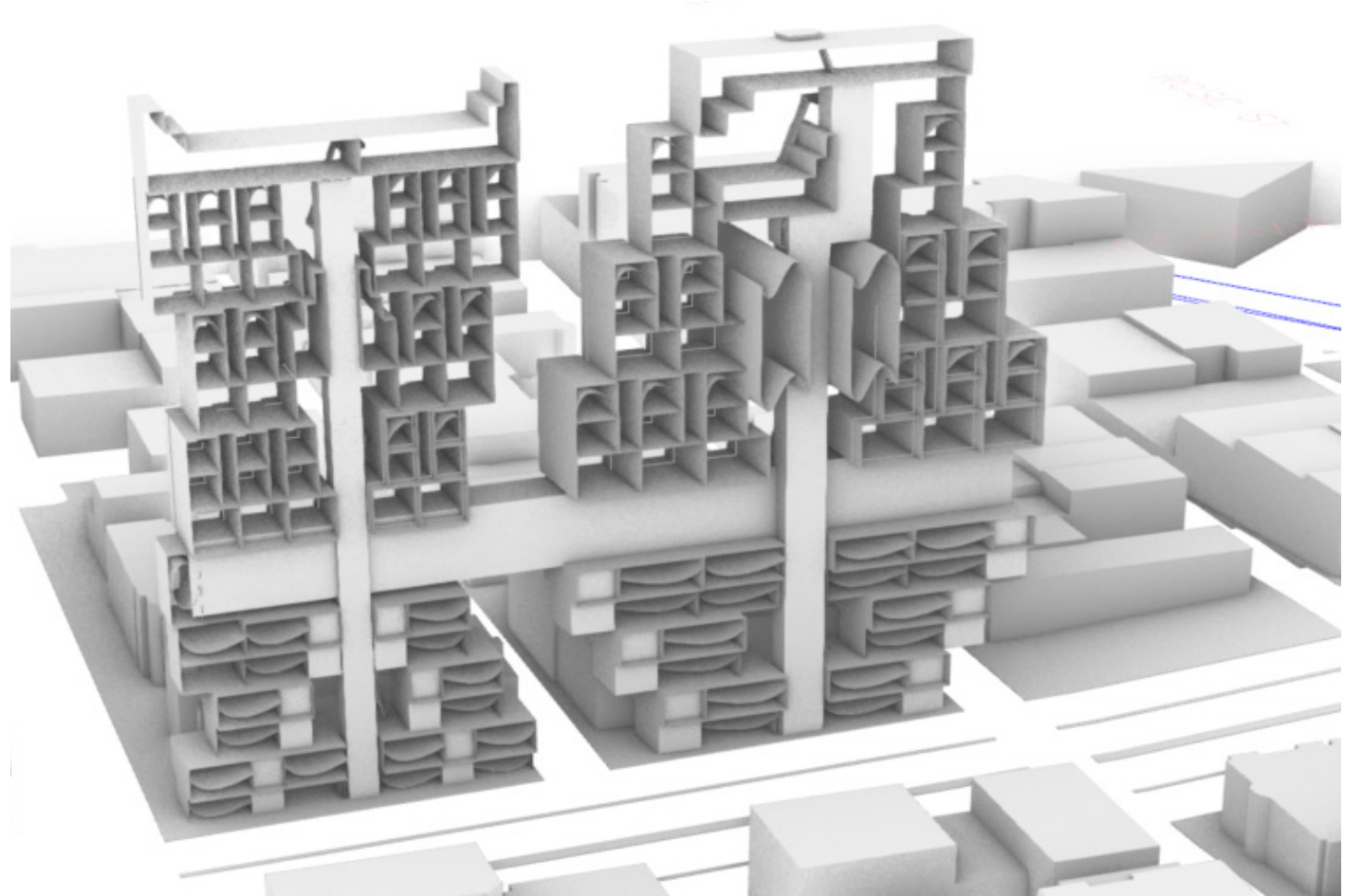



R  
E  
V  
I  
T

